

The Idlewilde

LakeWood Builders,
L.L.C.

7839 Hwy 190 West
Livingston, Tx 77351
Office: 936-967-4140
Fax: 936-967-4149

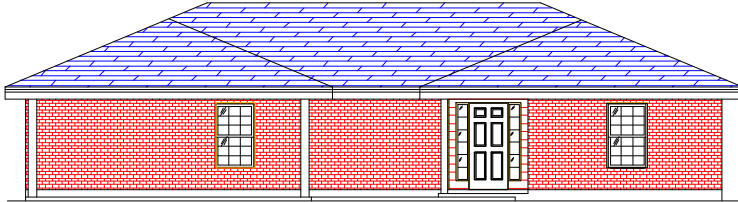

Heated	1525.66	SF
Rear Porch	120.00	SF
Front Porch	35.58	SF
Carport	506.00	SF
Walk	70.27	SF

Total Platform 1765.20 SF

- Concrete Slab or Pier & Beam
- Hardi Board or Brick Exterior
- 30 Year Laminated Shingle Roof
- Aluminum Clear Insulated Glass
Divided Light Windows
- Metal Exterior Doors
- Frigidaire R-14 Air Conditioning
- R-13 Blown Wall Insulation
- R-30 Blown Ceiling Insulation
- Textured and Painted Sheetrock
- Formica Counters with Rolled
Backsplash
- Cultured Marble Baths

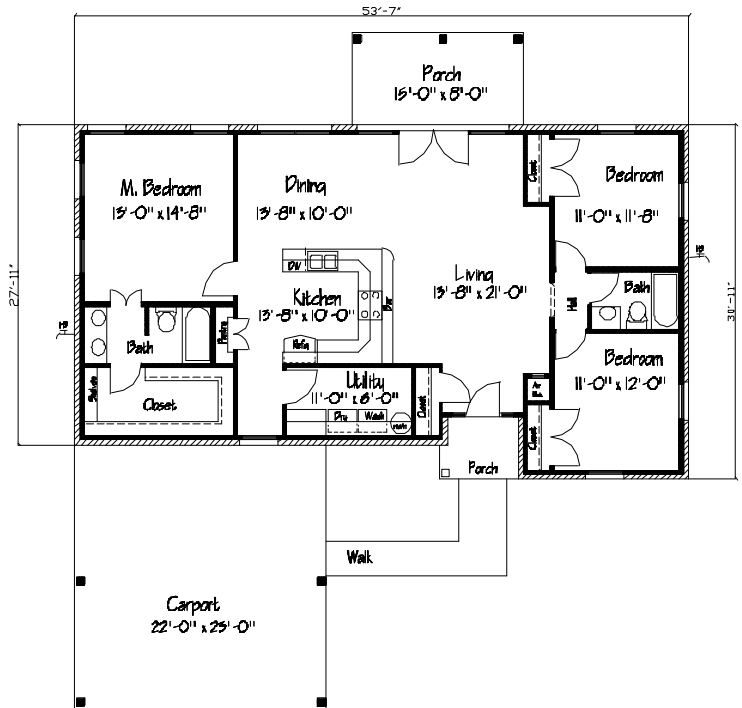

Date: _____
 Name: _____
 Address: _____
 Phone: _____

Total Cost: _____

On flat lot with good soil.